

The Halcyon

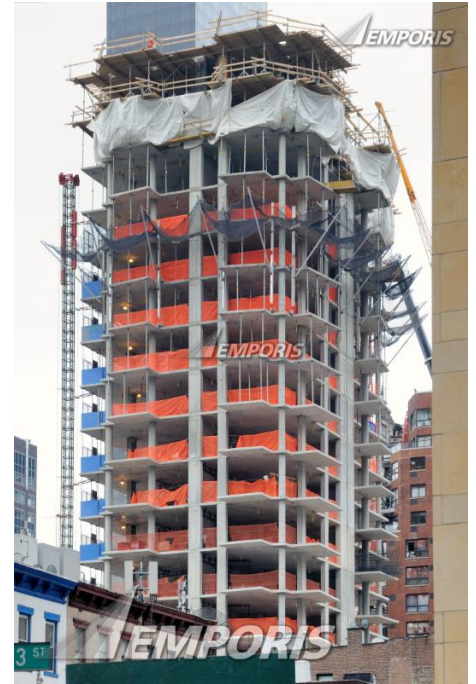

Identification

EBN	282858
Name	The Halcyon
Construction Type	skyscraper
Current Status	existing [completed]

Location

Continent Name	North America	Block Number	Contact us
Country Name	U.S.A.	Lot Number	Contact us
State Name	New York	Postcode	10022
Metro Area Name	New York-Newark-Bridgeport Metro Area	Address (as text)	303 East 51st Street
City Name	New York City	Main Address	303-305 East 51st Street
District (1st level)	Manhattan	Latitude	Contact us

District (2nd level)	Turtle Bay	Longitude	Contact us
----------------------	------------	-----------	----------------------------

Description

Structural Material	concrete	Architectural style	modernism
Facade System	curtain wall	Main Usage	residential condominium

Spatial dimensions

Height (structural)	360.01 ft	Units	Contact us
Floors (overground)	32	Gross Floor Area (GFA)	Contact us

Years and costs

Year (construction start)	2007	Year (construction end)	2015
---------------------------	------	-------------------------	------

Facts

- When constructions resumed in 2013, the plans where changed from 44 floors and 504feet to 32 floors and 360 feet.
- Saturday, March 15, 2008: during construction a tower crane attached to the building collapsed, damaging several buildings, including 300 East 51st Street, and destroying a town house. At least four people were killed and about a dozen were injured.

Involved companies

Architect.....

Garrett Gourlay Architect PLLC
 41 Union Square West
 10003 New York City
 U.S.A.

Phone +1 212 367 8299
 Fax +1 212 367 8296

Additional company data available for this building

Developer	Contact us	MEP Engineering	Contact us
-----------	----------------------------	-----------------	----------------------------

Need additional information? Contact us now!

Phone	+49 40 6094 6494 0	Hamburg	09:00 am - 07:00 pm
Phone	+1 250 483 7089	New York	03:00 am - 01:00 pm
Email	sales@emporis.com	Tokyo	04:00 pm - 02:00 am

General Contractor

[Contact us](#)

Structural Engineering

[Contact us](#)

Need additional information? Contact us now!

Phone +49 40 6094 6494 0
Phone +1 250 483 7089
Email sales@emporis.com

Hamburg
New York
Tokyo

09:00 am - 07:00 pm
03:00 am - 01:00 pm
04:00 pm - 02:00 am

Get Emporis Research today and benefit from our worldwide database now!



Analyze buildings, construction markets, regions and competitors

- 450,000 buildings from a wide range of categories such as residential, office, retail, hospitality and many more
- Choose from a broad range of regional data packages – or create your own
- Powerful and fast search for in-depth analysis
- Detailed search queries in over 50 data fields, e.g. filter by location, size, status, building usage and construction types
- Generate customized lists of construction projects and involved companies

Generate leads and explore new business opportunities

- Get contact information for over 160,000 companies
- Search for companies related to specific construction projects or generate lists according to particular fields of activity
- Find new clients and business partners or connect with key players in new markets
- Forecast trends and future market growth
- Spend less time researching, and more time doing business



Keep up to date and ahead of your competitors

- Get constantly-reviewed data from around the globe
- 24/7 access to the database from anywhere in the world
- View detailed information about existing buildings as well as those planned and under construction
- Save your searches for easy future reference
- Receive email notifications about new content fitting your criteria

Download data and put it to work

- Export information easily to CSV/Excel files
- Individually select data fields for your specific needs
- Integrate the data into your own internal system
- Provide your staff with actionable data
- Benefit from limitless downloads within your chosen package



Need additional information? Contact us now!

Phone +49 40 6094 6494 0
Phone +1 250 483 7089
Email sales@emporis.com

Hamburg
New York
Tokyo

09:00 am - 07:00 pm
03:00 am - 01:00 pm
04:00 pm - 02:00 am