

# Forsyth Medical Center - North Pavilion

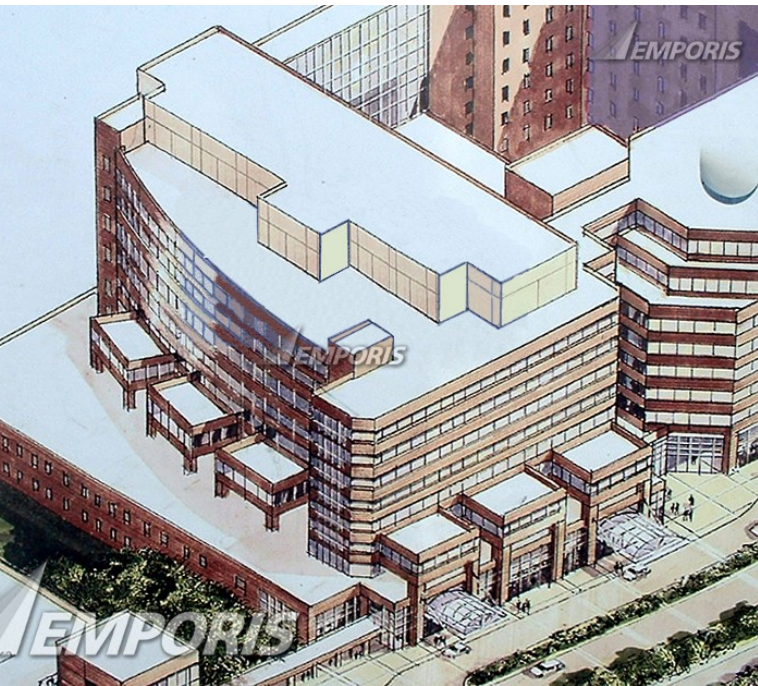

## Identification

|                          |   |
|--------------------------|---|
| <b>EBN</b>               | 235399                                  |
| <b>Name</b>              | Forsyth Medical Center - North Pavilion |
| <b>Construction Type</b> | low-rise building                       |
| <b>Complex Type</b>      | hospital                                |
| <b>Complex Name</b>      | Forsyth Medical Center                  |
| <b>Current Status</b>    | existing [completed]                    |

## Location

|                       |                |                          |                          |
|-----------------------|----------------|--------------------------|--------------------------|
| <b>Continent Name</b> | North America  | <b>Postcode</b>          | 27103                    |
| <b>Country Name</b>   | U.S.A.         | <b>Address (as text)</b> | 3333 Silas Creek Parkway |
| <b>State Name</b>     | North Carolina | <b>Main Address</b>      | 3333 Silas Creek Parkway |

|                        |   |                  |                            |
|------------------------|---|------------------|----------------------------|
| <b>Metro Area Name</b> | Greensboro-Winston-Salem-High Point Combined Statistical Area | <b>Latitude</b>  | <a href="#">Contact us</a> |
| <b>City Name</b>       | Winston-Salem   | <b>Longitude</b> | <a href="#">Contact us</a> |

### Description

|                            |           |                   |          |
|----------------------------|-----------|-------------------|----------|
| <b>Structural Material</b> | concrete  | <b>Main Usage</b> | hospital |
| <b>Architectural style</b> | modernism |                   |          |

### Spatial dimensions

|                            |           |                               |                            |
|----------------------------|-----------|-------------------------------|----------------------------|
| <b>Height (estimated)</b>  | 113.12 ft | <b>Gross Floor Area (GFA)</b> | <a href="#">Contact us</a> |
| <b>Floors (overground)</b> | 9         |                               |                            |

### Years and costs

|                                  |      |                       |                |
|----------------------------------|------|-----------------------|----------------|
| <b>Year (construction start)</b> | 2005 | <b>Building costs</b> | \$ 132,000,000 |
| <b>Year (construction end)</b>   | 2007 |                       |                |

### Facts

- Construction of the North Pavilion commenced on Wednesday, May 24, 2005.

### Involved companies

*Architect*.....

|                        |       |                 |  |
|------------------------|-------|-----------------|--|
| <b>FreemanWhite</b>    |       |                 |  |
| 8845 Red Oak Boulevard | Phone | +1 704 523 2230 |  |
| 28217 Charlotte        | Fax   | +1 704 523 2235 |  |
| U.S.A.                 |       |                 |  |

### Additional company data available for this building

|                                      |                            |              |                            |
|--------------------------------------|----------------------------|--------------|----------------------------|
| <b>Crane Supplier (construction)</b> | <a href="#">Contact us</a> | <b>Owner</b> | <a href="#">Contact us</a> |
|--------------------------------------|----------------------------|--------------|----------------------------|

**Need additional information? Contact us now!**

|       |  |          |                     |
|-------|--|----------|---------------------|
| Phone | +49 40 6094 6494 0                                       | Hamburg  | 09:00 am - 07:00 pm |
| Phone | +1 250 483 7089  | New York | 03:00 am - 01:00 pm |
| Email | <a href="mailto:sales@emporis.com">sales@emporis.com</a> | Tokyo    | 04:00 pm - 02:00 am |

General Contractor

[Contact us](#)

**Need additional information? Contact us now!**

|       |                           |          |                     |
|-------|---------------------------|----------|---------------------|
| Phone | <b>+49 40 6094 6494 0</b> | Hamburg  | 09:00 am - 07:00 pm |
| Phone | <b>+1 250 483 7089</b>    | New York | 03:00 am - 01:00 pm |
| Email | <b>sales@emporis.com</b>  | Tokyo    | 04:00 pm - 02:00 am |

# Get Emporis Research today and benefit from our worldwide database now!



## Analyze buildings, construction markets, regions and competitors

- 450,000 buildings from a wide range of categories such as residential, office, retail, hospitality and many more
- Choose from a broad range of regional data packages – or create your own
- Powerful and fast search for in-depth analysis
- Detailed search queries in over 50 data fields, e.g. filter by location, size, status, building usage and construction types
- Generate customized lists of construction projects and involved companies

## Generate leads and explore new business opportunities

- Get contact information for over 160,000 companies
- Search for companies related to specific construction projects or generate lists according to particular fields of activity
- Find new clients and business partners or connect with key players in new markets
- Forecast trends and future market growth
- Spend less time researching, and more time doing business



## Keep up to date and ahead of your competitors

- Get constantly-reviewed data from around the globe
- 24/7 access to the database from anywhere in the world
- View detailed information about existing buildings as well as those planned and under construction
- Save your searches for easy future reference
- Receive email notifications about new content fitting your criteria

## Download data and put it to work

- Export information easily to CSV/Excel files
- Individually select data fields for your specific needs
- Integrate the data into your own internal system
- Provide your staff with actionable data
- Benefit from limitless downloads within your chosen package



## Need additional information? Contact us now!

Phone +49 40 6094 6494 0  
Phone +1 250 483 7089  
Email [sales@emporis.com](mailto:sales@emporis.com)

Hamburg  
New York  
Tokyo

09:00 am - 07:00 pm  
03:00 am - 01:00 pm  
04:00 pm - 02:00 am