

Station Place Towers

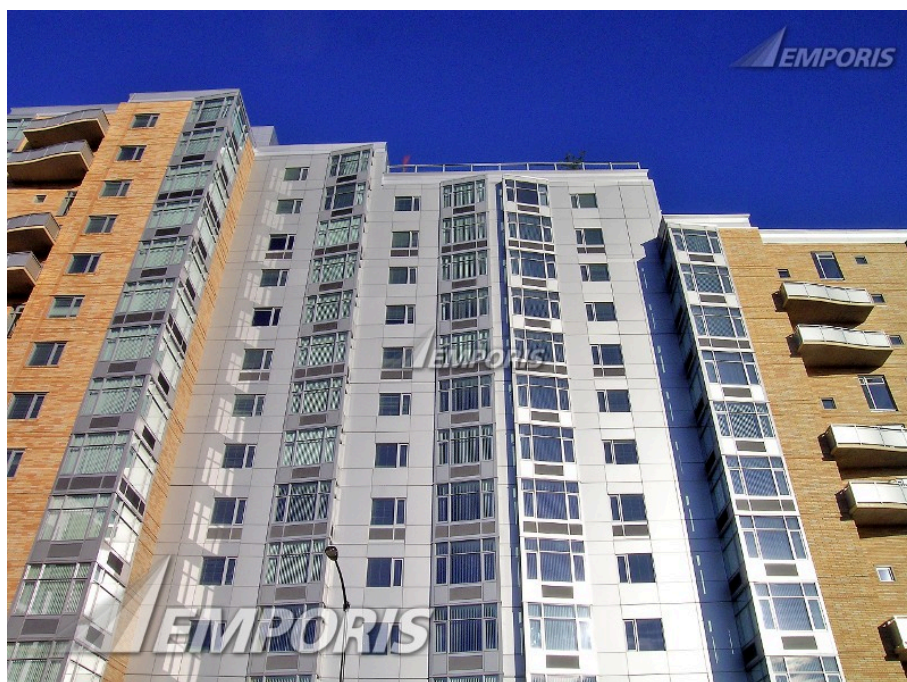

Identification

EBN	196486
Name	Station Place Towers
Alternative Name	Station Place Tower
Construction Type	high-rise building
Current Status	existing [completed]

Location

Continent Name	North America	District (1st level)	Northwest
Country Name	U.S.A.	District (2nd level)	Pearl
State Name	Oregon	Postcode	97209
Metro Area Name	Portland-Vancouver-Beaverton Metro Area	Address (as text)	1020 NW 9th Avenue

City Name	Portland	Main Address	1020 NW 9th Avenue
------------------	----------	---------------------	--------------------

Map



Description

Structural Material	concrete	Main Usage	senior living
----------------------------	----------	-------------------	---------------

Spatial dimensions

Height (estimated)	176.78 ft	Parking places	420
Floors (overground)	14	Gross Floor Area (GFA)	Contact us
Units	Contact us		

Years and costs

Year (construction start)	2003	Building costs	\$ 44,000,000
----------------------------------	------	-----------------------	---------------

Need additional information? Contact us now!

Phone	+49 40 6094 6494 0	Hamburg	09:00 am - 07:00 pm
Phone	+1 250 483 7089	New York	03:00 am - 01:00 pm
Email	sales@emporis.com	Tokyo	04:00 pm - 02:00 am

Year (construction end) 2005

Facts

- Station Place Towers has 30,000 square feet of retail space.
- The building site sits on top of former railroad yard.
- The Portland Development Commission (PDC) provided US \$13.5 million in tax increment funds for the project.

Involved companies

Architect.....

Robert S. Leeb Architects & Planners LLC

71 SW Oak Street Phone +1 503 228 2840
97204 Portland Fax +1 503 228 2907
U.S.A.

Design Architect.....

LRS Architects, Inc

1121 SW Salmon, Suite 100 Phone +1 503 221 1121
97205 Portland Fax +1 503 221 2077
U.S.A. Email lrs@lrsarchitects.com

Additional company data available for this building

Developer	Contact us	Owner	Contact us
Financing	Contact us	Property Management	Contact us
General Contractor	Contact us	Window Supplier	Contact us

Need additional information? Contact us now!

Phone	+49 40 6094 6494 0	Hamburg	09:00 am - 07:00 pm
Phone	+1 250 483 7089	New York	03:00 am - 01:00 pm
Email	sales@emporis.com	Tokyo	04:00 pm - 02:00 am

Get Emporis Research today and benefit from our worldwide database now!



Analyze buildings, construction markets, regions and competitors

- 450,000 buildings from a wide range of categories such as residential, office, retail, hospitality and many more
- Choose from a broad range of regional data packages – or create your own
- Powerful and fast search for in-depth analysis
- Detailed search queries in over 50 data fields, e.g. filter by location, size, status, building usage and construction types
- Generate customized lists of construction projects and involved companies

Generate leads and explore new business opportunities

- Get contact information for over 160,000 companies
- Search for companies related to specific construction projects or generate lists according to particular fields of activity
- Find new clients and business partners or connect with key players in new markets
- Forecast trends and future market growth
- Spend less time researching, and more time doing business



Keep up to date and ahead of your competitors

- Get constantly-reviewed data from around the globe
- 24/7 access to the database from anywhere in the world
- View detailed information about existing buildings as well as those planned and under construction
- Save your searches for easy future reference
- Receive email notifications about new content fitting your criteria

Download data and put it to work

- Export information easily to CSV/Excel files
- Individually select data fields for your specific needs
- Integrate the data into your own internal system
- Provide your staff with actionable data
- Benefit from limitless downloads within your chosen package



Need additional information? Contact us now!

Phone
Phone
Email

+49 40 6094 6494 0
+1 250 483 7089
sales@emporis.com

Hamburg
New York
Tokyo

09:00 am - 07:00 pm
03:00 am - 01:00 pm
04:00 pm - 02:00 am