

# The Henry

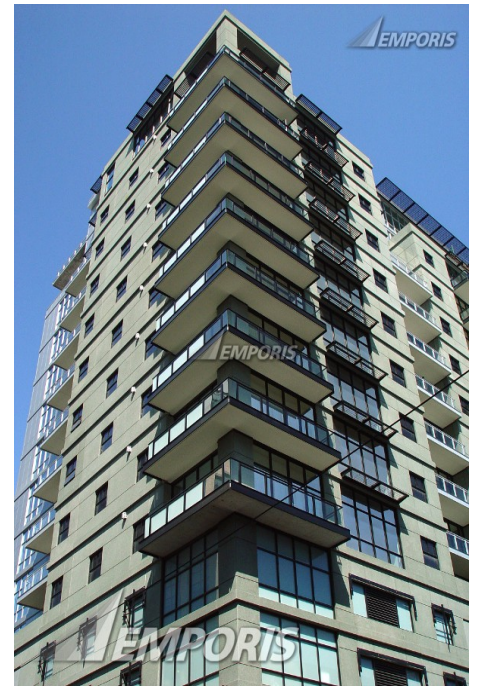

## Identification

<b>EBN</b>	195993
<b>Name</b>	The Henry
<b>Alternative Name</b>	Block 3
<b>Construction Type</b>	high-rise building
<b>Complex Type</b>	mixed-use
<b>Complex Name</b>	Brewery Blocks
<b>Current Status</b>	existing [completed]

## Location

<b>Continent Name</b>	North America	<b>Postcode</b>	97209
<b>Country Name</b>	U.S.A.	<b>Address (as text)</b>	1025 NW Couch Street
<b>State Name</b>	Oregon	<b>Main Address</b>	1025 NW Couch Street

<b>Metro Area Name</b>	Portland-Vancouver-Beaverton Metro Area	<b>Virtual Address</b>	100 NW 11th Avenue 101 NW 10th Avenue
<b>City Name</b>	Portland	<b>Latitude</b>	<a href="#">Contact us</a>
<b>District (1st level)</b>	Northwest	<b>Longitude</b>	<a href="#">Contact us</a>
<b>District (2nd level)</b>	Pearl		

## Description

<b>Facade Color</b>	light gray	<b>Main Usage</b>	residential condominium
<b>Architectural style</b>	postmodernism	<b>Side Usage</b>	mercantile  parking

## Spatial dimensions

<b>Height (estimated)</b>	189.41 ft	<b>Units</b>	<a href="#">Contact us</a>
<b>Floors (underground)</b>	3	<b>Gross Floor Area (GFA)</b>	<a href="#">Contact us</a>
<b>Floors (overground)</b>	15		

## Years and costs

<b>Year (construction end)</b>	2004	<b>Building costs</b>	\$ 48,500,000
--------------------------------	------	-----------------------	---------------

## Facts

- The building is the third residential building in the United States to achieve gold Leadership in Energy and Environmental Design (LEED) certification from the U.S. Green Building Council.
- The building was named after Henry Weinhard.
- Constructed on the former site of the Blitz-Weinhard Brewery.
- Built on a half-block site.
- Sold out nine months before project completion.
- In 2004, the building was awarded the Energy efficiency BEST award from the City of Portland.
- The construction cost was reportedly \$33,000,000.

## Need additional information? Contact us now!

Phone	+49 40 6094 6494 0	Hamburg	09:00 am - 07:00 pm
Phone	+1 250 483 7089	New York	03:00 am - 01:00 pm
Email	<a href="mailto:sales@emporis.com">sales@emporis.com</a>	Tokyo	04:00 pm - 02:00 am

## Certificates

Name	Level	Year	Status
Leadership in Energy and Environmental Design	Gold	2004	Certified

## Involved companies

*Architect*.....

**GBD Architects**

1120 NW Couch Street, Suite 300  
 97209 Portland  
 U.S.A.

Phone +1 503 224 9656  
 Fax +1 503 299 6273

*Interior Designer*.....

**Graham Eberle Norman & Associates, Inc.**

1410 SW Morrison Street  
 97205 Portland  
 U.S.A.

Phone +1 503 243 7183

## Additional company data available for this building

Check Engineering	<a href="#">Contact us</a>	Facade Supplier	<a href="#">Contact us</a>
Construction Company	<a href="#">Contact us</a>	General Contractor	<a href="#">Contact us</a>
Consultant	<a href="#">Contact us</a>	Geotechnical Engineering	<a href="#">Contact us</a>
Demolition Company	<a href="#">Contact us</a>	Landscape Architect	<a href="#">Contact us</a>
Developer	<a href="#">Contact us</a>	Mechanical Engineering	<a href="#">Contact us</a>
Electrical Engineering	<a href="#">Contact us</a>	Owner	<a href="#">Contact us</a>
Environmental Consultant	<a href="#">Contact us</a>	Structural Engineering	<a href="#">Contact us</a>
Facade Consultant	<a href="#">Contact us</a>		

### Need additional information? Contact us now!

Phone	+49 40 6094 6494 0	Hamburg	09:00 am - 07:00 pm
Phone	+1 250 483 7089	New York	03:00 am - 01:00 pm
Email	<a href="mailto:sales@emporis.com">sales@emporis.com</a>	Tokyo	04:00 pm - 02:00 am

# Get Emporis Research today and benefit from our worldwide database now!



## Analyze buildings, construction markets, regions and competitors

- 450,000 buildings from a wide range of categories such as residential, office, retail, hospitality and many more
- Choose from a broad range of regional data packages – or create your own
- Powerful and fast search for in-depth analysis
- Detailed search queries in over 50 data fields, e.g. filter by location, size, status, building usage and construction types
- Generate customized lists of construction projects and involved companies

## Generate leads and explore new business opportunities

- Get contact information for over 160,000 companies
- Search for companies related to specific construction projects or generate lists according to particular fields of activity
- Find new clients and business partners or connect with key players in new markets
- Forecast trends and future market growth
- Spend less time researching, and more time doing business



## Keep up to date and ahead of your competitors

- Get constantly-reviewed data from around the globe
- 24/7 access to the database from anywhere in the world
- View detailed information about existing buildings as well as those planned and under construction
- Save your searches for easy future reference
- Receive email notifications about new content fitting your criteria

## Download data and put it to work

- Export information easily to CSV/Excel files
- Individually select data fields for your specific needs
- Integrate the data into your own internal system
- Provide your staff with actionable data
- Benefit from limitless downloads within your chosen package



## Need additional information? Contact us now!

Phone +49 40 6094 6494 0  
Phone +1 250 483 7089  
Email [sales@emporis.com](mailto:sales@emporis.com)

Hamburg  
New York  
Tokyo

09:00 am - 07:00 pm  
03:00 am - 01:00 pm  
04:00 pm - 02:00 am