

Sharbat House 1

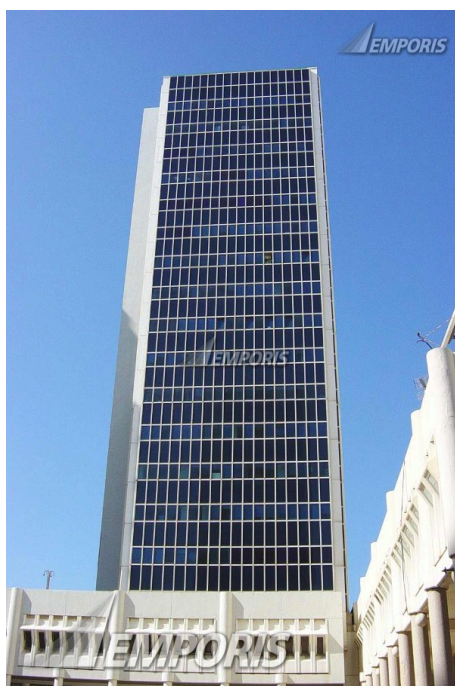

Identification

EBN	138970
Name	Sharbat House 1
Alternative Name	Sharbat Brothers Tower 1
Construction Type	high-rise building
Complex Type	office complex
Complex Name	Textile Center
Current Status	existing [completed]

Location

Continent Name	Asia	District (1st level)	City Center
Country Name	Israel	District (2nd level)	Newe Tzedek
State Name	Tel Aviv District	Address (as text)	4 Koifman Street
Zone	The Promenade	Main Address	4 Koifman Street

Metro Area Name	Tel Aviv Metro Area	Latitude	Contact us
City Name	Tel Aviv - Yaffo	Longitude	Contact us

Map



Description

Structural Material	concrete	Main Usage	commercial office
Architectural style	international style	Side Usage	parking

Spatial dimensions

Height (structural)	236.22 ft	Floors (overground)	20
Height (tip)	236.22 ft	Elevators	5
Height (roof)	236.22 ft		

Years and costs

Year (construction end)	1990
--------------------------------	------

Need additional information? Contact us now!

Phone	+49 40 6094 6494 0	Hamburg	09:00 am - 07:00 pm
Phone	+1 250 483 7089	New York	03:00 am - 01:00 pm
Email	sales@emporis.com	Tokyo	04:00 pm - 02:00 am

Facts

- Identical to its twin tower, Sharbat House 2.

Involved companies

Architect.....

Eitan - Goshen Architects Ltd.

3 Daniel Frish Street
64731 Tel Aviv - Yaffo
Israel

Phone 972 3 6957486
Fax 972 3 6957488

Associate Architect.....

Buki Zuker Designers And Architects Ltd.

4 Wallenberg Street
69719 Tel Aviv - Yaffo
Israel

Phone +972 3 6490162
Fax +972 3 6490164
Email zukerarc@bukizuker.com

Additional company data available for this building

Construction Company	Contact us	Facade Engineering	Contact us
Developer	Contact us	Owner	Contact us

Need additional information? Contact us now!

Phone	+49 40 6094 6494 0	Hamburg	09:00 am - 07:00 pm
Phone	+1 250 483 7089	New York	03:00 am - 01:00 pm
Email	sales@emporis.com	Tokyo	04:00 pm - 02:00 am

Get Emporis Research today and benefit from our worldwide database now!



Analyze buildings, construction markets, regions and competitors

- 450,000 buildings from a wide range of categories such as residential, office, retail, hospitality and many more
- Choose from a broad range of regional data packages – or create your own
- Powerful and fast search for in-depth analysis
- Detailed search queries in over 50 data fields, e.g. filter by location, size, status, building usage and construction types
- Generate customized lists of construction projects and involved companies

Generate leads and explore new business opportunities

- Get contact information for over 160,000 companies
- Search for companies related to specific construction projects or generate lists according to particular fields of activity
- Find new clients and business partners or connect with key players in new markets
- Forecast trends and future market growth
- Spend less time researching, and more time doing business



Keep up to date and ahead of your competitors

- Get constantly-reviewed data from around the globe
- 24/7 access to the database from anywhere in the world
- View detailed information about existing buildings as well as those planned and under construction
- Save your searches for easy future reference
- Receive email notifications about new content fitting your criteria

Download data and put it to work

- Export information easily to CSV/Excel files
- Individually select data fields for your specific needs
- Integrate the data into your own internal system
- Provide your staff with actionable data
- Benefit from limitless downloads within your chosen package



Need additional information? Contact us now!

Phone
Phone
Email

+49 40 6094 6494 0
+1 250 483 7089
sales@emporis.com

Hamburg
New York
Tokyo

09:00 am - 07:00 pm
03:00 am - 01:00 pm
04:00 pm - 02:00 am