

# Roppongi Hills Mori Tower

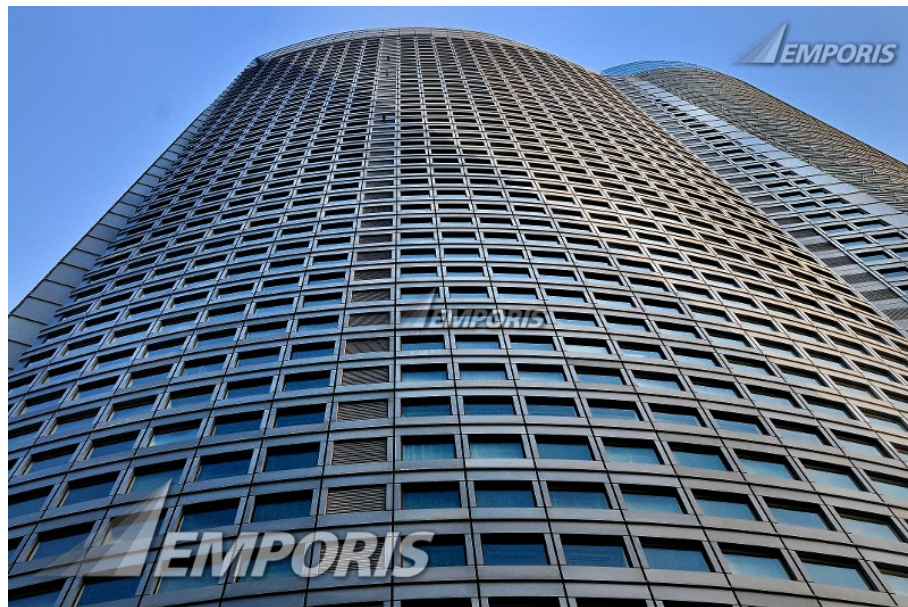

## Identification

<b>EBN</b>	131250
<b>Name</b>	Roppongi Hills Mori Tower
<b>Alternative Name</b>	##### Mori Art Museum
<b>Construction Type</b>	skyscraper
<b>Complex Type</b>	mixed-use
<b>Complex Name</b>	Roppongi Hills
<b>Current Status</b>	existing [completed]

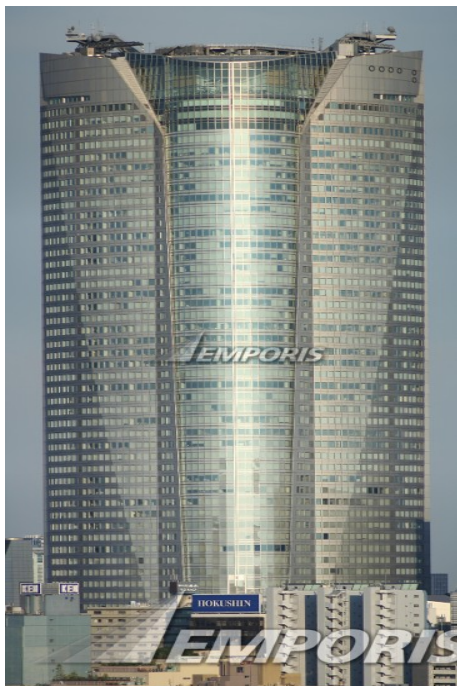

2003

## Location

<b>Continent Name</b>	Asia	<b>Postcode</b>	106-0032
<b>Country Name</b>	Japan	<b>Address (as text)</b>	6-10-1 Roppongi
<b>State Name</b>	Tokyo-to	<b>Main Address</b>	10-1, Roppongi 6

<b>Metro Area Name</b>	Tokyo Metropolitan Area	<b>Latitude</b>	<a href="#">Contact us</a>
<b>City Name</b>	Tokyo	<b>Longitude</b>	<a href="#">Contact us</a>
<b>District (1st level)</b>	Minato-ku		

## Description

<b>Structural Material</b>	composite structure	<b>Architectural style</b>	modernism
<b>Facade System</b>	curtain wall	<b>Main Usage</b>	commercial office
<b>Facade Color</b>	light gray	<b>Side Usage</b>	mercantile museum

## Spatial dimensions

<b>Height (structural)</b>	781.04 ft	<b>Floors (overground)</b>	54
<b>Height (tip)</b>	781.04 ft	<b>Workplaces</b>	<a href="#">Contact us</a>
<b>Height (roof)</b>	781.04 ft	<b>Parking places</b>	<a href="#">Contact us</a>
<b>Height (floor-ceiling)</b>	8.86 ft	<b>Elevators</b>	41
<b>Height (floor-floor)</b>	13.45 ft	<b>Gross Floor Area (GFA)</b>	<a href="#">Contact us</a>
<b>Floors (underground)</b>	6		

## Years and costs

<b>Year (construction end)</b>	2003
--------------------------------	------

## Features & Amenities

- One of the city's famous buildings
- Double-decker elevators present
- Helipad is available
- Observation floor is available

### Need additional information? Contact us now!

Phone	+49 40 6094 6494 0	Hamburg	09:00 am - 07:00 pm
Phone	+1 250 483 7089	New York	03:00 am - 01:00 pm
Email	<a href="mailto:sales@emporis.com">sales@emporis.com</a>	Tokyo	04:00 pm - 02:00 am

## Facts

- On the 50th floor, Roppongi Academy Hills features a school, library, cultural center, and conference center.
- Lights around the centre of the building mimic a graphic equalizer moving to the rhythm of music.
- This tower is truly built on a hill: traffic goes through the hill and winds around the foundations of the building.
- On the 51st floor, Roppongi Hills Club offers restaurants, clubs and bars.
- On the 53rd floor, the Mori Arts Museum will present a vast variety of fine arts exhibits, featuring Japanese and international artists' abilities.
- Mori is a wealthy local landowner.
- On the 52nd floor, Tokyo City View, as the observation deck is called, offers fine day and night time viewing of the city scape.
- On the 54th floor, Tokyo Sky Deck, an open air viewing area, offers stunning views of the city.
- The tower is located in the trendy Roppongi district and serves as a landmark in the area.
- Three floors of malls, with shops, cafes, restaurants, and theatres, are used by thousands of people every day.

## Awards

Name	Category	Rank	Year
Emporis Skyscraper Award		5	2003

## Involved companies

Architect.....

### Irie Miyake Architects & Engineers

Roppongi 6-7-6  
106-0032 Tokyo  
Japan

Phone +81 3 5786 1911  
Fax +81 3 5786 1919

### Mori Building Architects And Engineers Co.,Ltd.

Roppongi Hills Mori Tower, 6-10-1 Roppongi,  
Minato-ku  
106-6155 Tokyo  
Japan

### The Jerde Partnership

913 Ocean Front Walk  
90291 Los Angeles  
U.S.A.

Phone +1 310 399 1987  
Fax +1 310 392 1316  
Email matt.heller@jerde.com

## Need additional information? Contact us now!

Phone +49 40 6094 6494 0  
Phone +1 250 483 7089  
Email sales@emporis.com

Hamburg 09:00 am - 07:00 pm  
New York 03:00 am - 01:00 pm  
Tokyo 04:00 pm - 02:00 am

**Design Architect.....****Kohn Pedersen Fox Associates**

11 West 42nd Street  
10036 New York City  
U.S.A.

Phone +1 212 977 6500  
Fax +1 212 956 2526  
Email info@kpf.com

**Master Plan Architect.....****The Jerde Partnership**

913 Ocean Front Walk  
90291 Los Angeles  
U.S.A.

Phone +1 310 399 1987  
Fax +1 310 392 1316  
Email matt.heller@jerde.com

**Additional company data available for this building**

<b>Construction Company</b>	<a href="#">Contact us</a>	<b>Lighting Consultant</b>	<a href="#">Contact us</a>
<b>Developer</b>	<a href="#">Contact us</a>	<b>Owner</b>	<a href="#">Contact us</a>
<b>Elevator Supplier</b>	<a href="#">Contact us</a>	<b>Owner Of Landed Property</b>	<a href="#">Contact us</a>
<b>Escalator Supplier</b>	<a href="#">Contact us</a>		

**Need additional information? Contact us now!**

Phone +49 40 6094 6494 0  
Phone +1 250 483 7089  
Email sales@emporis.com

Hamburg  
New York  
Tokyo

09:00 am - 07:00 pm  
03:00 am - 01:00 pm  
04:00 pm - 02:00 am

# Get Emporis Research today and benefit from our worldwide database now!



## Analyze buildings, construction markets, regions and competitors

- 450,000 buildings from a wide range of categories such as residential, office, retail, hospitality and many more
- Choose from a broad range of regional data packages – or create your own
- Powerful and fast search for in-depth analysis
- Detailed search queries in over 50 data fields, e.g. filter by location, size, status, building usage and construction types
- Generate customized lists of construction projects and involved companies

## Generate leads and explore new business opportunities

- Get contact information for over 160,000 companies
- Search for companies related to specific construction projects or generate lists according to particular fields of activity
- Find new clients and business partners or connect with key players in new markets
- Forecast trends and future market growth
- Spend less time researching, and more time doing business



## Keep up to date and ahead of your competitors

- Get constantly-reviewed data from around the globe
- 24/7 access to the database from anywhere in the world
- View detailed information about existing buildings as well as those planned and under construction
- Save your searches for easy future reference
- Receive email notifications about new content fitting your criteria

## Download data and put it to work

- Export information easily to CSV/Excel files
- Individually select data fields for your specific needs
- Integrate the data into your own internal system
- Provide your staff with actionable data
- Benefit from limitless downloads within your chosen package



## Need additional information? Contact us now!

Phone +49 40 6094 6494 0  
Phone +1 250 483 7089  
Email [sales@emporis.com](mailto:sales@emporis.com)

Hamburg  
New York  
Tokyo

09:00 am - 07:00 pm  
03:00 am - 01:00 pm  
04:00 pm - 02:00 am