

Schwind Building

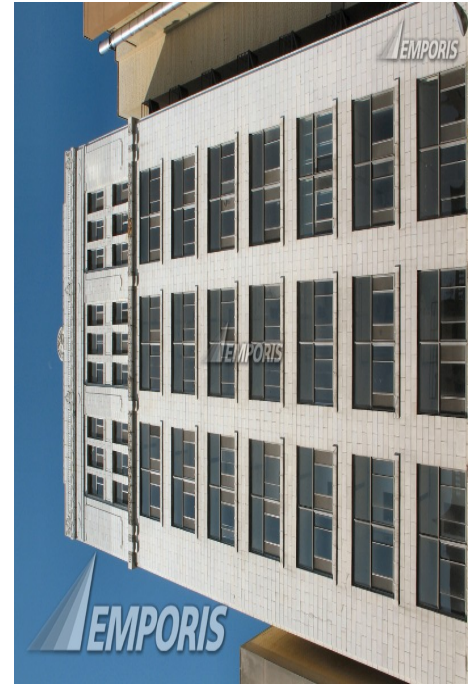

Identification

EBN	128305
Name	Schwind Building
Alternative Name	Gibbons Hotel Annex, Ludlow Manor Apartments, Moraine Apartments
Construction Type	high-rise building
Current Status	demolished [destroyed]

Location

Continent Name	North America	Postcode	45402
Country Name	U.S.A.	Address (as text)	27 South Ludlow Street
State Name	Ohio	Main Address	25-27 South Ludlow Street
Metro Area Name	Dayton-Springfield-Greenville Combined Statistical Area	Latitude	Contact us

City Name	Dayton	Longitude	Contact us
District (1st level)	Downtown		

Description

Structural Material	concrete	Main Usage	residential
Facade Material	terra-cotta	Side Usage	restaurant
Facade Color	white		

Spatial dimensions

Height (structural)	120 ft	Floors (overground)	11
Height (roof)	120 ft		

Years and costs

Year (construction start)	1912	Year (last renovation)	1928
Year (construction end)	1913		

Facts

- Originally 10 floors, an 11th floor addition was completed in 1928, and the name changed to the Schwind Office Building.
- It was purchased in 1929, becoming an annex to the adjacent Gibbons Hotel, now known as the Dayton Grand Hotel.
- It was purchased in 1965 by James Cox, who intended to use the building as part of an expansion of the Dayton Daily News newspaper. That plan never came to fruition and the building served as moderate-income apartments for many years.
- A plan to renovate and reposition the apartments as the Schwind Flats was announced in 2004-2005, but was not realized.
- After years of vacancy, the Schwind Building was imploded on August 17, 2013.

Involved companies

Explosive Engineering	Contact us
------------------------------	----------------------------

Need additional information? Contact us now!

Phone	+49 40 6094 6494 0	Hamburg	09:00 am - 07:00 pm
Phone	+1 250 483 7089	New York	03:00 am - 01:00 pm
Email	sales@emporis.com	Tokyo	04:00 pm - 02:00 am

Get Emporis Research today and benefit from our worldwide database now!



Analyze buildings, construction markets, regions and competitors

- 450,000 buildings from a wide range of categories such as residential, office, retail, hospitality and many more
- Choose from a broad range of regional data packages – or create your own
- Powerful and fast search for in-depth analysis
- Detailed search queries in over 50 data fields, e.g. filter by location, size, status, building usage and construction types
- Generate customized lists of construction projects and involved companies

Generate leads and explore new business opportunities

- Get contact information for over 160,000 companies
- Search for companies related to specific construction projects or generate lists according to particular fields of activity
- Find new clients and business partners or connect with key players in new markets
- Forecast trends and future market growth
- Spend less time researching, and more time doing business



Keep up to date and ahead of your competitors

- Get constantly-reviewed data from around the globe
- 24/7 access to the database from anywhere in the world
- View detailed information about existing buildings as well as those planned and under construction
- Save your searches for easy future reference
- Receive email notifications about new content fitting your criteria

Download data and put it to work

- Export information easily to CSV/Excel files
- Individually select data fields for your specific needs
- Integrate the data into your own internal system
- Provide your staff with actionable data
- Benefit from limitless downloads within your chosen package



Need additional information? Contact us now!

Phone +49 40 6094 6494 0
Phone +1 250 483 7089
Email sales@emporis.com

Hamburg
New York
Tokyo

09:00 am - 07:00 pm
03:00 am - 01:00 pm
04:00 pm - 02:00 am