

Sutro Tower

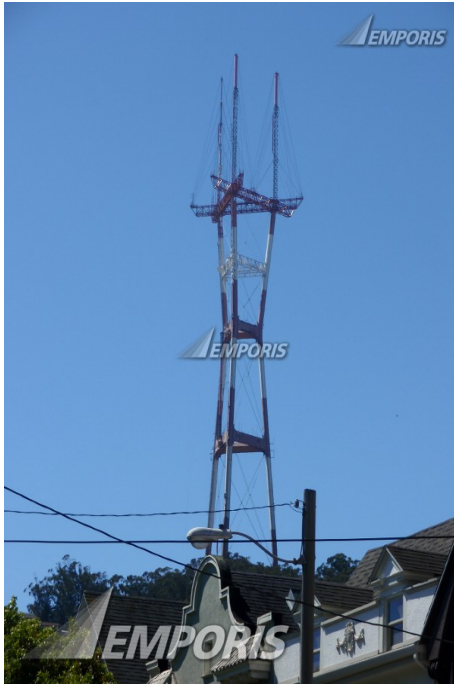

Identification

EBN	118751
Name	Sutro Tower
Construction Type	mast (framework)
Current Status	existing [completed]

Location

Continent Name	North America	District (2nd level)	Midtown Terrace
Country Name	U.S.A.	Postcode	94131
State Name	California	Address (as text)	1 La Avanzada Drive, Sutro Park
Metro Area Name	San Jose-San Francisco-Oakland Combined Statistical Area	Main Address	1 La Avanzada Drive

City Name	San Francisco	Latitude	Contact us
District (1st level)	Southwest	Longitude	Contact us

Description

Structural Material	steel	Main Usage	 radio transmission  tv transmission
----------------------------	-------	-------------------	---

Spatial dimensions

Height (structural)	981.01 ft
----------------------------	-----------

Years and costs

Year (construction start)	1971	Year (construction end)	1972
----------------------------------	------	--------------------------------	------

Facts

- The American Broadcasting Company (ABC) purchased the Sutro Mansion in 1948 with the intent to build a 500-foot tower.
- Foundation made up of 15 million pounds of concrete. The tower's center of gravity is below the hilltop.
- Transmits 10 television and 4 FM radio stations.
- At last count the tower utilized 118 antennae.
- The tower generates over 20 million watts of power.
- Broadcasting began in the summer of 1973.
- Sutro Tower, Inc. (STI), the builder/owner/operator, was formed in 1968 by local television stations KTVU-channel 2, KRON-channel 4, KPIX-channel 5, and KGO-channel 7.
- Tip of Sutro Tower is 1,815 feet above sea level making it the most visible structure in the San Francisco Bay Area.
- Due to FAA requirements, the tower is painted with white and aviation-orange stripes.

Involved companies

Owner	Contact us
--------------	----------------------------

Need additional information? Contact us now!

Phone	+49 40 6094 6494 0	Hamburg	09:00 am - 07:00 pm
Phone	+1 250 483 7089	New York	03:00 am - 01:00 pm
Email	sales@emporis.com	Tokyo	04:00 pm - 02:00 am

Get Emporis Research today and benefit from our worldwide database now!



Analyze buildings, construction markets, regions and competitors

- 450,000 buildings from a wide range of categories such as residential, office, retail, hospitality and many more
- Choose from a broad range of regional data packages – or create your own
- Powerful and fast search for in-depth analysis
- Detailed search queries in over 50 data fields, e.g. filter by location, size, status, building usage and construction types
- Generate customized lists of construction projects and involved companies

Generate leads and explore new business opportunities

- Get contact information for over 160,000 companies
- Search for companies related to specific construction projects or generate lists according to particular fields of activity
- Find new clients and business partners or connect with key players in new markets
- Forecast trends and future market growth
- Spend less time researching, and more time doing business



Keep up to date and ahead of your competitors

- Get constantly-reviewed data from around the globe
- 24/7 access to the database from anywhere in the world
- View detailed information about existing buildings as well as those planned and under construction
- Save your searches for easy future reference
- Receive email notifications about new content fitting your criteria

Download data and put it to work

- Export information easily to CSV/Excel files
- Individually select data fields for your specific needs
- Integrate the data into your own internal system
- Provide your staff with actionable data
- Benefit from limitless downloads within your chosen package



Need additional information? Contact us now!

Phone +49 40 6094 6494 0
Phone +1 250 483 7089
Email sales@emporis.com

Hamburg
New York
Tokyo

09:00 am - 07:00 pm
03:00 am - 01:00 pm
04:00 pm - 02:00 am