

# Chesapeake Apartments

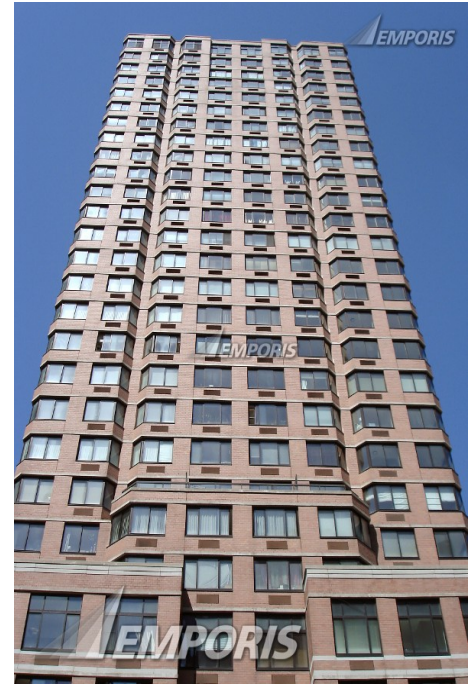

## Identification

<b>EBN</b>	114164
<b>Name</b>	Chesapeake Apartments
<b>Construction Type</b>	high-rise building
<b>Current Status</b>	existing [completed]

## Location

<b>Continent Name</b>	North America	<b>Lot Number</b>	<a href="#">Contact us</a>
<b>Country Name</b>	U.S.A.	<b>Postcode</b>	10128
<b>State Name</b>	New York	<b>Address (as text)</b>	345 East 94th Street at 1st Avenue, NW corner
<b>Metro Area Name</b>	New York-Newark-Bridgeport Metro Area	<b>Main Address</b>	341-347 East 94th Street
<b>City Name</b>	New York City	<b>Virtual Address</b>	1817-1825 1st Avenue
<b>District (1st level)</b>	Manhattan	<b>Latitude</b>	<a href="#">Contact us</a>

District (2nd level)	Yorkville	Longitude	<a href="#">Contact us</a>
Block Number	<a href="#">Contact us</a>		

### Description

Structural Material	concrete	Main Usage	rental apartments
Architectural style	modernism		

### Spatial dimensions

Height (structural)	282 ft	Units	<a href="#">Contact us</a>
Floors (overground)	29		

### Years and costs

Year (construction end)	2000
-------------------------	------

### Involved companies

*Architect.....*

**Costas Kondylis & Partners LLP Architects**

115 Fifth Avenue, 3rd Floor  
 10003 New York City  
 U.S.A.

Phone +1 646 225 6201  
 Fax +1 646 225 5838  
 Email

*Structural Engineering.....*

**Rosenwasser / Grossman Consulting Engineers, P.C.**

519 8th Avenue, 20th Floor  
 10018 New York City  
 U.S.A.

Phone +1 212 564 2424  
 Fax +1 212 564 6678  
 Email rginfo@rgce.com

### Additional company data available for this building

Consultant	<a href="#">Contact us</a>	General Contractor	<a href="#">Contact us</a>
Developer	<a href="#">Contact us</a>	Property Management	<a href="#">Contact us</a>

### Need additional information? Contact us now!

Phone	+49 40 6094 6494 0	Hamburg	09:00 am - 07:00 pm
Phone	+1 250 483 7089	New York	03:00 am - 01:00 pm
Email	sales@emporis.com	Tokyo	04:00 pm - 02:00 am

# Get Emporis Research today and benefit from our worldwide database now!



## Analyze buildings, construction markets, regions and competitors

- 450,000 buildings from a wide range of categories such as residential, office, retail, hospitality and many more
- Choose from a broad range of regional data packages – or create your own
- Powerful and fast search for in-depth analysis
- Detailed search queries in over 50 data fields, e.g. filter by location, size, status, building usage and construction types
- Generate customized lists of construction projects and involved companies

## Generate leads and explore new business opportunities

- Get contact information for over 160,000 companies
- Search for companies related to specific construction projects or generate lists according to particular fields of activity
- Find new clients and business partners or connect with key players in new markets
- Forecast trends and future market growth
- Spend less time researching, and more time doing business



## Keep up to date and ahead of your competitors

- Get constantly-reviewed data from around the globe
- 24/7 access to the database from anywhere in the world
- View detailed information about existing buildings as well as those planned and under construction
- Save your searches for easy future reference
- Receive email notifications about new content fitting your criteria

## Download data and put it to work

- Export information easily to CSV/Excel files
- Individually select data fields for your specific needs
- Integrate the data into your own internal system
- Provide your staff with actionable data
- Benefit from limitless downloads within your chosen package



## Need additional information? Contact us now!

Phone +49 40 6094 6494 0  
Phone +1 250 483 7089  
Email [sales@emporis.com](mailto:sales@emporis.com)

Hamburg  
New York  
Tokyo

09:00 am - 07:00 pm  
03:00 am - 01:00 pm  
04:00 pm - 02:00 am